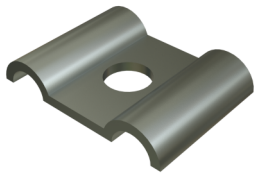

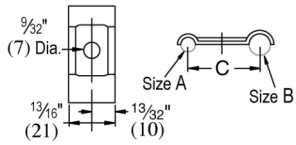

P6805 thru P6810 - Two Tube Clip (13/16" Series)

Features

- One hole installation
- Attach to strut or flat surfaces
- These clamps are This series is available in Electrogalvanized (EG).
- Made in the USA

Catalog Number	Trade Size	Material Type	Surface Finish	Part Weight (lb/ea)	Standard Package Weight (lb)
P6805 EG	¼ x ¼	Steel	Electrogalvanized	0.01	1
P6805 SS	¼ x ¼	Stainless Steel - 304		0.01	1
P6808 EG	¼ x ⅜	Steel	Electrogalvanized	0.02	2
P6809 EG	¼ x ½	Steel	Electrogalvanized	0.02	2
P6806 EG	⅜, ⅜	Steel	Electrogalvanized	0.02	2
P6806 SS	⅜, ⅜	Stainless Steel - 304		0.02	2
P6810 EG	⅜, ½	Steel	Electrogalvanized	0.03	3
P6810 SS	⅜, ½	Stainless Steel - 304		0.03	3
P6807 EG	½, ½	Steel	Electrogalvanized	0.03	3
P6807 SS	½, ½	Stainless Steel - 304		0.03	3